



Pan American
Advanced
Studies
Institute
2012



UNIVERSIDAD
DE LA REPUBLICA
URUGUAY



A Systems Biology Approach to Understanding Mechanisms of Organismal Evolution

Satellite Short Course of the Sixth International Meeting of the Latin American Society for Developmental Biology

Universidad de la República & Institut Pasteur de Montevideo

Montevideo, Uruguay
April 16—25, 2012



PALMER
Visión tecnológica

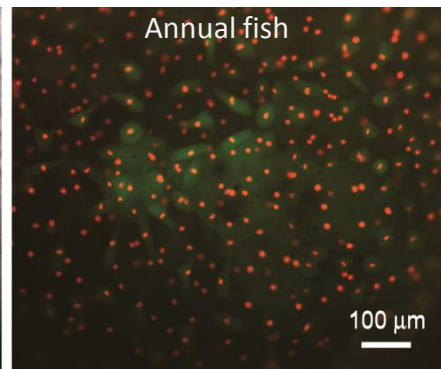
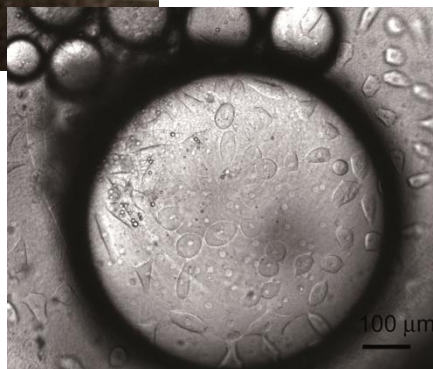
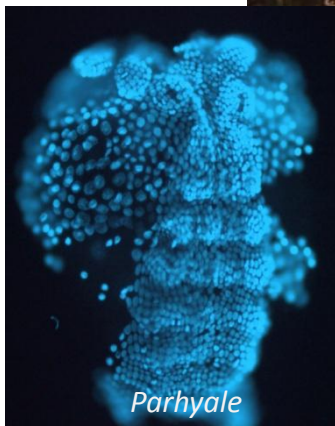

A Systems Biology Approach to Understanding Mechanisms of Organismal Evolution

*Satellite Short Course of the VI International Meeting of the
Latin American Society for Developmental Biology*

Facultad de Ciencias - Universidad de la República

Institut Pasteur de Montevideo

Montevideo, Uruguay

April 16-25, 2012

Organized by:

Society for Developmental Biology

<http://www.sdbonline.org>

Latin American Society for Developmental Biology

<http://lasdbbiology.ning.com>

Organizers:

Mike Levine, University of California, Berkeley

Ida Chow, Society for Developmental Biology

Nibia Berois, Universidad de la República

Flavio Zolessi, Universidad de la República

Funding:

National Science Foundation and Department of Energy (USA)

AMSUD-Pasteur Foundation (Uruguay)

DAILY PROGRAM

Places: FC= Facultad de Ciencias; IP= Institut Pasteur de Montevideo; CE= Instituto de Investigaciones Biológicas Clemente Estable; Inf.= informatics room; 305, 307 and T04= teaching labs at FC.
All talks at Facultad de Ciencias will be in Salón de Seminarios 1, and at Pasteur, in Salón de Actos.

Day 1 (Monday 16/4)

| | | |
|-------------|----------|---|
| 13-16 | FC | Registration |
| 16-17 | FC | TALK: Animal care and use (Ida Chow) |
| 17-17:30 | FC | Welcome remarks |
| 17:30-18:30 | FC | TALK: Developmental biology in annual fish: special features and egg envelope proteins genes (Nibia Berois) |
| 18:30-19:30 | FC | TALK: Gene regulatory networks in plant roots (Siobhan Brady) |
| 19:30-21:30 | FC, Hall | Students poster session, 1-15 Opening reception |

Day 2 (Tuesday 17/4)

| | | |
|-------------|---------|--|
| 9-10 | IP | TALK: Evolution of Arthropod Appendages (Nipam Patel) |
| 10-11 | IP | TALK: The current state of evolutionary theory (Enrique Lessa) |
| 11-11:30 | IP | Coffee break |
| 11:30-13:30 | IP | PRACT: Arthropods I (N. Patel) Group B |
| | FC, Inf | PRACT: Regulatory networks I (S. Brady) Group A |
| 13:30-14:30 | IP | Lunch |
| 14:30-17:30 | IP | PRACT: Arthropods I (N. Patel) Group A |
| | FC, Inf | PRACT: Regulatory networks I (S. Brady) Group B |
| 17:30-18:00 | IP | Coffee break |
| 18:00-21:00 | IP | PRACT: Arthropods II (N. Patel) Group B |
| | FC, Inf | PRACT: Regulatory networks II (S. Brady) Group A |

Day 3 (Wednesday 18/4)

| | | |
|-------------|---------|---|
| 9-11 | IP | PRACT: Arthropods II (N. Patel) Group A |
| | FC, Inf | PRACT: Regulatory networks II (S. Brady) Group B |
| 11-11:30 | IP | Coffee break |
| 11:30-13:30 | IP | PRACT: Arthropods III (N. Patel) Group B |
| | FC, Inf | PRACT: Regulatory networks III (S. Brady) Group A |
| 13:30-14:30 | IP | Lunch |
| 14:30-17:30 | IP | PRACT: Arthropods III (N. Patel) Group A |
| | FC, Inf | PRACT: Regulatory networks III (S. Brady) Group B |
| 17:30-18:00 | IP | Coffee break |
| 18:00-19:00 | FC | TALK: Theoretical approaches for the analysis of metabolic and signaling networks (Luis Acerenza) |
| 19:00-21:00 | FC | Students poster session, 16-30 Refreshments |

Day 4 (Thursday 19/4)

| | | |
|-------------|---------|---|
| 9-10 | FC | TALK: Urodeles as models of Tissue Regeneration (Panagiotis Tsonis) |
| 10-11 | FC | TALK: Retina repair strategies are evolutionary conserved in vertebrates (Katia Del Río-Tsonis) |
| 11-11:30 | IP | Coffee break |
| 11:30-12:30 | IP | TALK: Postnatal development of the brain of <i>Gymnotus omarorum</i> : unveiling the cellular components of brain proliferating zones and their fate by temporal halogenated thymidine analog discrimination (María Castelló) |
| 12:30-13:30 | IP | ROUNDTABLE: Scientific Publishing |
| 13:30-14:30 | IP | Lunch |
| 14:30-17:30 | IP | PRACT: Urodeles I (K. Del Río-Tsonis/P. Tsonis) Group B |
| | FC, Inf | PRACT: Systems biology I (L. Acerenza) Group A |
| 17:30-18:00 | IP | Coffee break |
| 18:00-21:00 | IP | PRACT: Urodeles I (K. Del Río-Tsonis/P. Tsonis) Group A |
| | FC, Inf | PRACT: Systems biology I (L. Acerenza) Group B |

Day 5 (Friday 20/4)

| | | |
|-------------|----|--|
| 9-9:45 | IP | TALK: The chick as an experimental system (Claudio Stern) |
| 9:45-10:30 | IP | TALK: Evolution of sensory systems (Andrea Streit) |
| 10:30-11:15 | IP | TALK: Evolution of extraembryonic tissues and the amniote/anamniote divide (Claudio Stern) |
| 11:15-11:30 | IP | Coffee break |
| 11:30-13:30 | IP | PRACT: Chick embryo, demonstration (C. Stern/A. Streit) Group A and B |
| 13:30-14:30 | IP | Lunch |
| 14:30-17:30 | IP | PRACT: Urodeles II (K. Del Río-Tsonis/P. Tsonis) Group B |
| | IP | PRACT: Chick embryo (C. Stern/A. Streit) Group A |
| 17:30-18:00 | IP | Coffee break |
| 18:00-21:00 | IP | PRACT: Urodeles II (K. Del Río-Tsonis/P. Tsonis) Group A |
| | IP | PRACT: Chick embryo (C. Stern/A. Streit) Group B |

Day 6 (Saturday 21/4)

| | | |
|-------------|---------|---|
| 9-10 | IP | PRACT: Chick embryo (C. Stern/A. Streit) Group A and B |
| 10-13:30 | IP | PRACT: Chick embryo (C. Stern) Group B |
| | FC, Inf | PRACT: Biotapestry (A. Streit) Group A |
| 13:30-14:30 | FC | Lunch |
| 14:30-17:30 | IP | PRACT: Chick embryo (C. Stern/A. Streit) Group A and B |
| 17:30-18:00 | IP | Coffee break |
| 18:00-21:00 | IP | PRACT: Chick embryo (C. Stern) Group A |
| | FC, Inf | PRACT: Biotapestry (A. Streit) Group B |

Day 7 (Sunday 22/4)

| | | |
|-------------|---------|---|
| 10:30-13:30 | CE | PRACT: Electric fish (M. Castelló) Group A |
| | FC, 307 | PRACT: Annual fish (N. Berois) Group B |
| 13:30-14:30 | FC | Lunch |
| 14:30-17:30 | CE | PRACT: Electric fish (M. Castelló) Group B |
| | FC, 307 | PRACT: Annual fish (N. Berois) Group A |
| 17:30-18:00 | IP | Coffee break |
| 18:00-19:00 | FC | TALK: Planarians as a model system for the study of regeneration (Alejandro Sánchez-Alvarado) |
| 19:00-20:00 | FC | TALK: Using the Brazilian opossum to study mammalian evolution (Yolanda Cruz) |

Day 8 (Monday 23/4)

| | | |
|-------------|---------|---|
| 9-10:15 | IP | PRACT: Regeneration in planaria I (A. Sánchez-Alvarado) Group B |
| | FC, 307 | PRACT: Marsupials (Y. Cruz) Group A |
| 10:15-10:30 | IP | Coffee break |
| 10:30-12:30 | IP | PRACT: Regeneration in planaria I (A. Sánchez-Alvarado) Group B |
| | FC, 307 | PRACT: Marsupials (Y. Cruz) Group A |
| 12:30-13:30 | IP | ROUNDTABLE: Ethics and education |
| 13:30-14:30 | IP | Lunch |
| 14:30-17:30 | IP | PRACT: Regeneration in planaria I (A. Sánchez-Alvarado) Group A |
| | FC, 307 | PRACT: Marsupials (Y. Cruz) Group B |
| 17:30-18:00 | IP | Coffee break |
| 18:00-19:00 | FC | TALK: Origin, evolution and development of the chordates (Billie Swalla) |
| 19:00-20:00 | FC | TALK: The marine annelid Platynereis: a new powerful model for organismal systems biology (Detlev Arendt) |

Day 9 (Tuesday 24/4)

| | | |
|-------------|---------|--|
| 9-10:15 | IP | PRACT: Annelids I (D. Arendt) Group A |
| | FC, 307 | PRACT: Regeneration in planaria II (A. Sánchez-Alvarado) Group B |
| 10:15-10:30 | IP | Coffee break |
| 10:30-12:30 | IP | PRACT: Annelids I (D. Arendt) Group A |
| | FC, 307 | PRACT: Regeneration in planaria II (A. Sánchez-Alvarado) Group B |
| 12:30-13:30 | IP | TALK: <i>Hydra</i> a model system for stem cell, regeneration and aging studies (Brigitte Galliot) |
| 13:30-14:30 | IP | Lunch |
| 14:30-17:30 | IP | PRACT: Regeneration in planaria II (A. Sánchez-Alvarado) Group A |
| | FC, T04 | PRACT: Insects (R. Rivera-Pomar) Group B |
| 17:30-18:00 | IP | Coffee break |
| 18-21 | IP | PRACT: Annelids I (D. Arendt) Group B |
| | FC, T04 | PRACT: Insects (R. Rivera-Pomar) Group A |

Day 10 (Wednesday 25/4)

| | | |
|-------------|---------|---|
| 9-10:15 | IP | PRACT: Annelids II (D. Arendt) Group A |
| | FC, 305 | PRACT: Primitive chordates (B. Swalla) Group B |
| 10:15-10:30 | IP | Coffee break |
| 10:30-12:30 | IP | PRACT: Annelids II (D. Arendt) Group A |
| | FC, 305 | PRACT: Primitive chordates (B. Swalla) Group B |
| 12:30-13:30 | IP | TALK: How do transcription factors find their target genes in living cells (Walter Gehring) |
| 13:30-14:30 | IP | Lunch |
| 14:30-17:30 | IP | PRACT: Annelids II (D. Arendt) Group B |
| | FC, 305 | PRACT: Primitive chordates (B. Swalla) Group A |
| 17:30-18:30 | IP | Closing remarks |

STUDENTS

Dib Ammar. UFSC, Florianópolis, Brazil. dib.ammar@gmail.com
Karla Y. Barbosa Sabanero. Miami University, Oxford, USA. barbosk@muohio.edu
Diana M. Bolaños. Universidad de Cartagena, Colombia. dbolanosr@unicartagena.edu.co
Abel L. Carcagno. Fundación Instituto Leloir, Buenos Aires, Argentina.
acarcagno@leloir.org.ar
April J. Dinwiddie. Yale University, New Haven, USA. april.dinwiddie@yale.edu
Alejandro Farrera. I. de Investigaciones Biomédicas, México City, México.
afh230385@gmail.com
Jennifer Fish. U.C. San Francisco, USA. jennifer.fish@ucsf.edu
Rodrigo N. Fonseca. NUPEM - UFRJ- Macaé, Brazil. rnfonseca@macae.ufrj.br
Stephanie Gline. New York University, New York, USA. stephgline@gmail.com
Delbert A. Green II. Harvard University, Cambridge, USA. dagreen@fas.harvard.edu
Pedro Edson M. Guimarães. Lab. Nacional de Biociências, Campinas, Brazil.
ninjurin@gmail.com
Carlos R. Infante. University of Georgia, Athens, USA. infante@uga.edu
Rebekah C. Le. UC Irvine, USA. rebekah.c.le@uci.edu
Cristina Ledon-Rettig. North Carolina State University, Carrboro, USA. cyledonr@ncsu.edu
Marcela Lipovsek. INGEBI – CONICET, Buenos Aires, Argentina.
marcela.lipovsek@gmail.com
Camila Mardones. Universidad de Chile, Santiago, Chile. camilamardonesk@gmail.com
Ezequiel Margarit. IBR, Rosario, Argentina. margarit@ibr.gov.ar
Nayelli Marsch-Martinez. CINVESTAV-IPN, Irapuato, Mexico. nayelli.marsch@gmail.com
Vanessa Matos-Cruz. Carnegie Institution, Baltimore, USA. matos-cruz@ciwemb.edu
Nathanael McCurley. Emory University, Atlanta, USA. nathanael.mccurley@emory.edu
Leonel A. Muñoz. University of Chile, Santiago, Chile. sagredoster@gmail.com
Mark J. Nolte. UT MD Anderson, Houston, USA. mnolte@mdanderson.org
Valentina Olivera. IIBCE, Montevideo, Uruguay. valentinaolivera3@gmail.com
Laura I. Opincariu. University of Colorado SOM, Aurora, USA.
laura.opincariu@ucdenver.edu
Juliana G. Roscito. University of São Paulo, São Paulo, Brazil. juroscito@gmail.com
Rudyard W Sadleir. Field Museum, Chicago, USA. rudyardw@gmail.com
Alberto Stolfi. UC Berkeley, USA. albertostolfi@gmail.com
Oscar A. Tarazona. University of Florida, Gainesville, USA. otarazona@ufl.edu
Jorge E. Torres. Universidad de Valparaíso, Valparaíso, Chile. jorge.torres.paz@gmail.com
Daniela Eugenia Venegas Suárez Peredo. Instituto de Investigaciones Biomédicas, UNAM, México City, México. bicha2099@gmail.com

FACULTY

- Luis Acerenza.** Laboratorio de Biología de Sistemas, Facultad de Ciencias, Universidad de la República, Uruguay. luis.acerENZA@gmail.com - <http://lbs.fcien.edu.uy/>
- Detlev Arendt.** Developmental Biology Unit, European Molecular Biology Laboratory, Germany. arendt@embl.de - http://www.embl.de/research/units/dev_biology/arendt/index.html
- Nibia Berois.** Sección Biología Celular, Facultad de Ciencias, Universidad de la República, Uruguay. berois@gmail.com - http://bcelular.fcien.edu.uy/index_archivos/page0028.htm
- Siobhan Brady.** Section of Plant Biology and Genome Center, University of California, Davis, USA. sbrady@ucdavis.edu - <http://www-plb.ucdavis.edu/labs/brady>
- María E. Castelló.** Depto. de Neurociencias Integrativas y Computacionales, Instituto de Investigaciones Biológicas Clemente Estable, Uruguay. maritacastello@gmail.com - <http://iibce.edu.uy/UNIC/index.html>
- Estela Castillo.** Sección Bioquímica, Facultad de Ciencias, Universidad de la República, Uruguay. castillo@fcien.edu.uy - <http://bioquimica.fcien.edu.uy/>
- Ida Chow.** Society for Developmental Biology, USA. ichow@sdbonline.org - <http://www.sdbonline.org>
- Yolanda P. Cruz.** Oberlin College, USA. Yolanda.P.Cruz@oberlin.edu - http://new.oberlin.edu/arts-and-sciences/departments/biology/faculty_detail.dot?id=20673
- Katia Del Río-Tsonis.** Miami University, USA. delriok@muohio.edu - <http://www.units.muohio.edu/regenerationlab/Site/Home.html>
- Brigitte Galliot.** Department of Genetics and Evolution, Faculty of Sciences, University of Geneva, Switzerland. Brigitte.Galliot@unige.ch - <http://zoologie.unige.ch/en/users/Brigitte-Galliot>
- Walter J. Gehring.** Growth and Development Biozentrum, University of Basel, Switzerland. Walter.Gehring@unibas.ch - <http://www.biozentrum.unibas.ch/>
- Enrique P. Lessa.** Laboratorio de Evolución, Facultad de Ciencias, Universidad de la República, Uruguay. enrique.lesSA@gmail.com - <http://evolucion.fcien.edu.uy/Lessa.htm>
- Nipam Patel.** Dept. of Molecular & Cell Biology and Dept. of Integrative Biology, University of California-Berkeley, USA. nipam@uclink.berkeley.edu - <http://www.patellab.org>
- Rolando Rivera-Pomar.** Centro Regional de Estudios Genómicos, Universidad Nacional de La Plata, Argentina. rriVERA@cREG.org.ar - www.creg.org.ar
- Alejandro Sánchez-Alvarado.** Stowers Institute for Medical Research, USA. asa@stowers.org - <http://planaria.neuro.utah.edu>
- Claudio D. Stern.** University College London, United Kingdom. c.stern@ucl.ac.uk - http://www.ucl.ac.uk/cdb/research/sternlab/stern/stern_lab
- Andrea Streit.** Department of Craniofacial Development, King's College London, United Kingdom. andrea.streit@kcl.ac.uk - <http://rg.kcl.ac.uk/staffprofiles/staffprofile.php?pid=367>
- Billie J. Swalla.** Department of Biology, University of Washington, USA. bjswalla@u.washington.edu - <http://faculty.washington.edu/bjswalla/>
- Panagiotis Tsonis.** Center for Tissue Regeneration and Engineering at Dayton (TREND), University of Dayton, USA. Panagiotis.Tsonis@notes.udayton.edu - <http://udbiology.com/content.php?id=1131>
- Flavio R. Zolessi.** Sección Biología Celular, Facultad de Ciencias, Universidad de la República, Uruguay. fzolessi@fcien.edu.uy - http://bcelular.fcien.edu.uy/index_archivos/page0032.htm

COLLABORATORS

Gonzalo Aparicio. Fac. Ciencias, U. de la República, Uruguay. aparicio.hg@gmail.com
María José Arezo. Fac. Ciencias, U. de la República, Uruguay. maui@fcien.edu.uy
Soledad Astrada. Institut Pasteur de Montevideo, Uruguay. sastrada@pasteur.edu.uy
Magdalena Cárdenas. Institut Pasteur de Montevideo, Uruguay. mcardenas@pasteur.edu.uy
Graciela Clivio. Fac. Ciencias, U. de la República, Uruguay. graceclivio@gmail.com
María José Ferreiro. IIBCE, Uruguay. mariajofe77@gmail.com
Paola Lepanto. Institut Pasteur de Montevideo, Uruguay. plepanto@gmail.com
Heather Marlow. EMBL, Germany. marlow@embl-heidelberg.de
Jimena Montagne. Fac. Ciencias, U. de la República, Uruguay. jimenamtg@gmail.com
Nicolás Papa. Fac. Ciencias, U. de la República, Uruguay. nicolasgpapa@gmail.com
Daniel Prieto. Fac. Ciencias, U. de la República, Uruguay. dprieto@fcien.edu.uy
Santiago Ruiz. IIBCE, Uruguay. tiagosruiz@gmail.com
Magdalena San Román. Fac. Ciencias, U. de la República, Uruguay. sanroman.magdalena@gmail.com
Andrea Toledo. Fac. Ciencias, U. de la República, Uruguay. atoledo@fcien.edu.uy

ACKNOWLEDGEMENT

Cristina Arruti; Ivana Faccini; Enrique Latorres; Gabriela Martínez; Guillermo Perdomo;
Alberto Pérez; Heber Salvia; José Tort.

